Georgia Tech
Office of the General Counsel
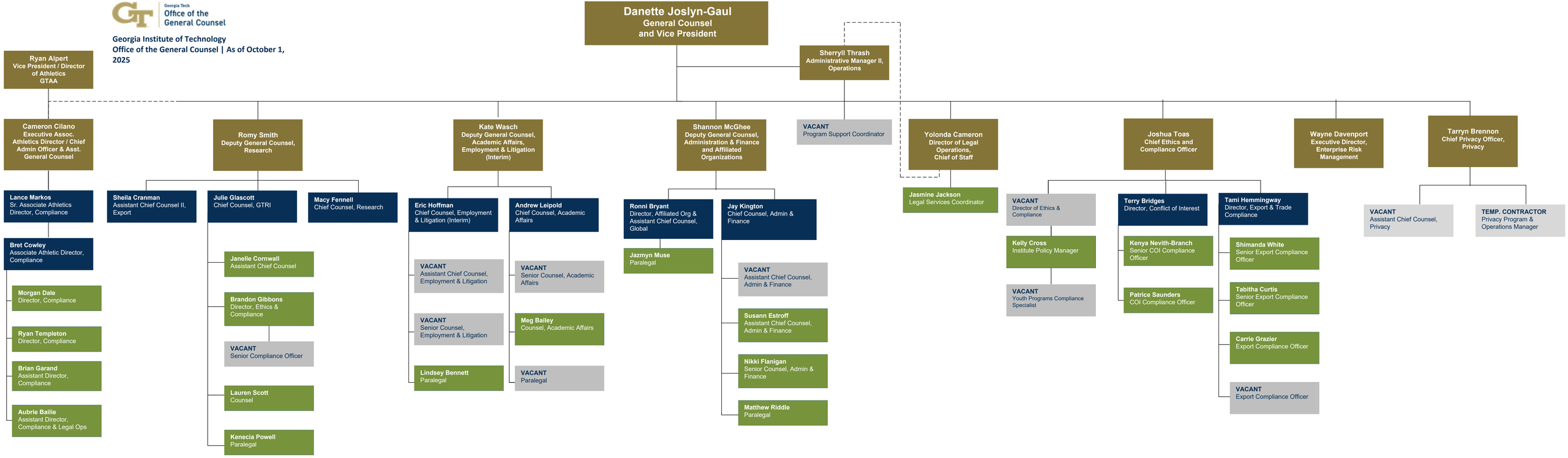
Georgia Institute of Technology
Office of the General Counsel | As of October 1, 2025